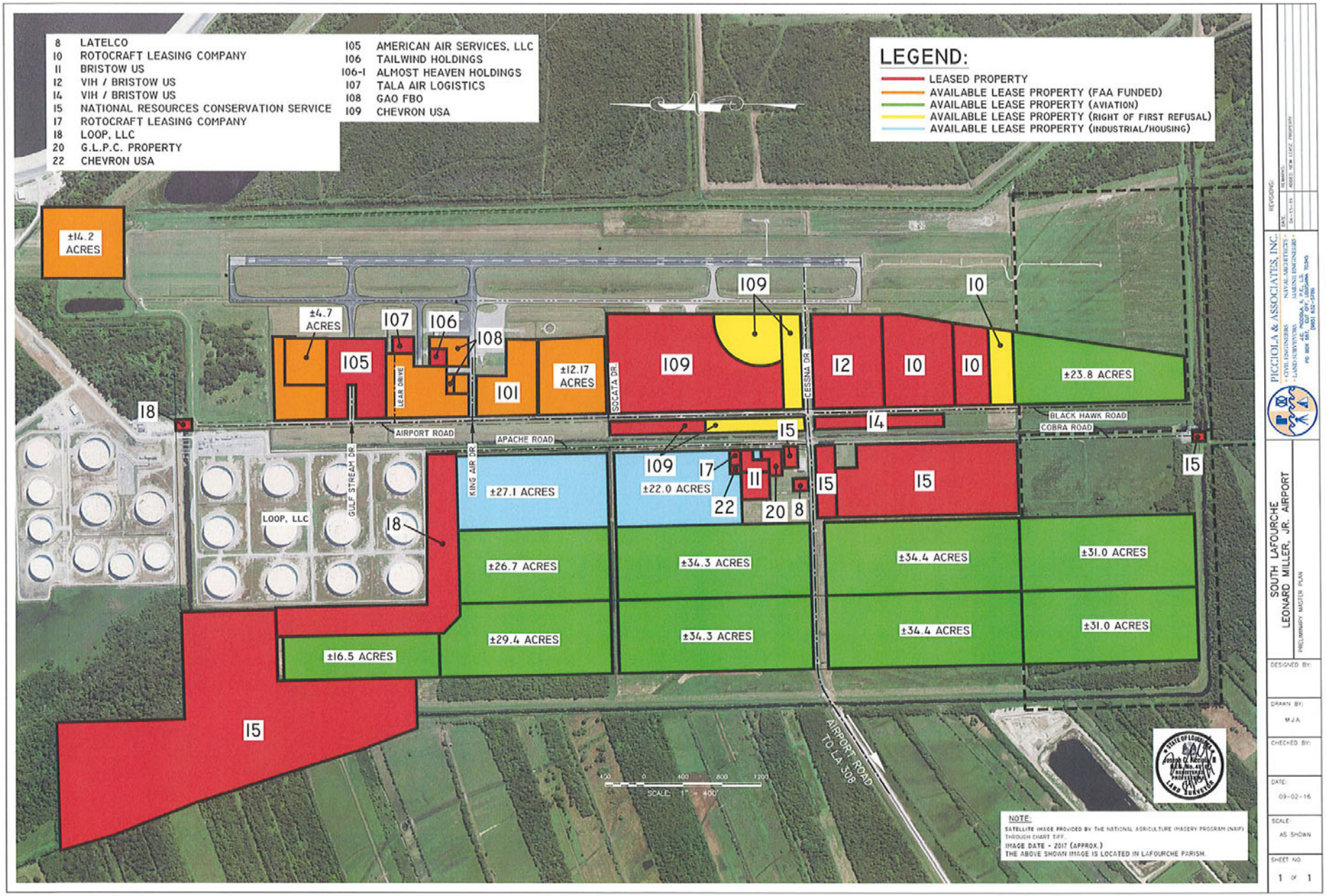

REVISIONS:

DATE	REMARKS
04-15-15	ADDED NEW LLC PROPERTY

PICCIOLA & ASSOCIATES, INC.
CIVIL ENGINEERS · NAVAL ARCHITECTS
LAND SURVEYORS · MARINE ENGINEERS
J.E. PICCIOLA, II, P.E., L.S.
PO BOX 687, CUT OFF, LOUISIANA 70345
(985) 632-3786

SOUTH LAFOURCHE
LEONARD MILLER, JR. AIRPORT
PRELIMINARY MASTER PLAN

DESIGNED BY:
DRAWN BY: M.J.A.
CHECKED BY:
DATE: 09-02-16
SCALE: AS SHOWN
SHEET NO. 1 OF 1