

- | | | | |
|----|---|-------|----------------------------|
| 8 | LATELCO | 105 | AMERICAN AIR SERVICES, LLC |
| 10 | ROTOCRAFT LEASING COMPANY | 106 | TAILWIND HOLDINGS |
| 11 | BRISTOW US | 106-I | ALMOST HEAVEN HOLDINGS |
| 12 | VIH / BRISTOW US | 107 | TALA AIR LOGISTICS |
| 14 | VIH / BRISTOW US | 108 | GAO FBO |
| 15 | NATIONAL RESOURCES CONSERVATION SERVICE | 109 | CHEVRON USA |
| 17 | ROTOCRAFT LEASING COMPANY | | |
| 18 | LOOP, LLC | | |
| 20 | G.L.P.C. PROPERTY | | |
| 22 | CHEVRON USA | | |

LEGEND:

- LEASED PROPERTY
- AVAILABLE LEASE PROPERTY (FAA FUNDED)
- AVAILABLE LEASE PROPERTY (AVIATION)
- AVAILABLE LEASE PROPERTY (RIGHT OF FIRST REFUSAL)
- AVAILABLE LEASE PROPERTY (INDUSTRIAL/HOUSING)

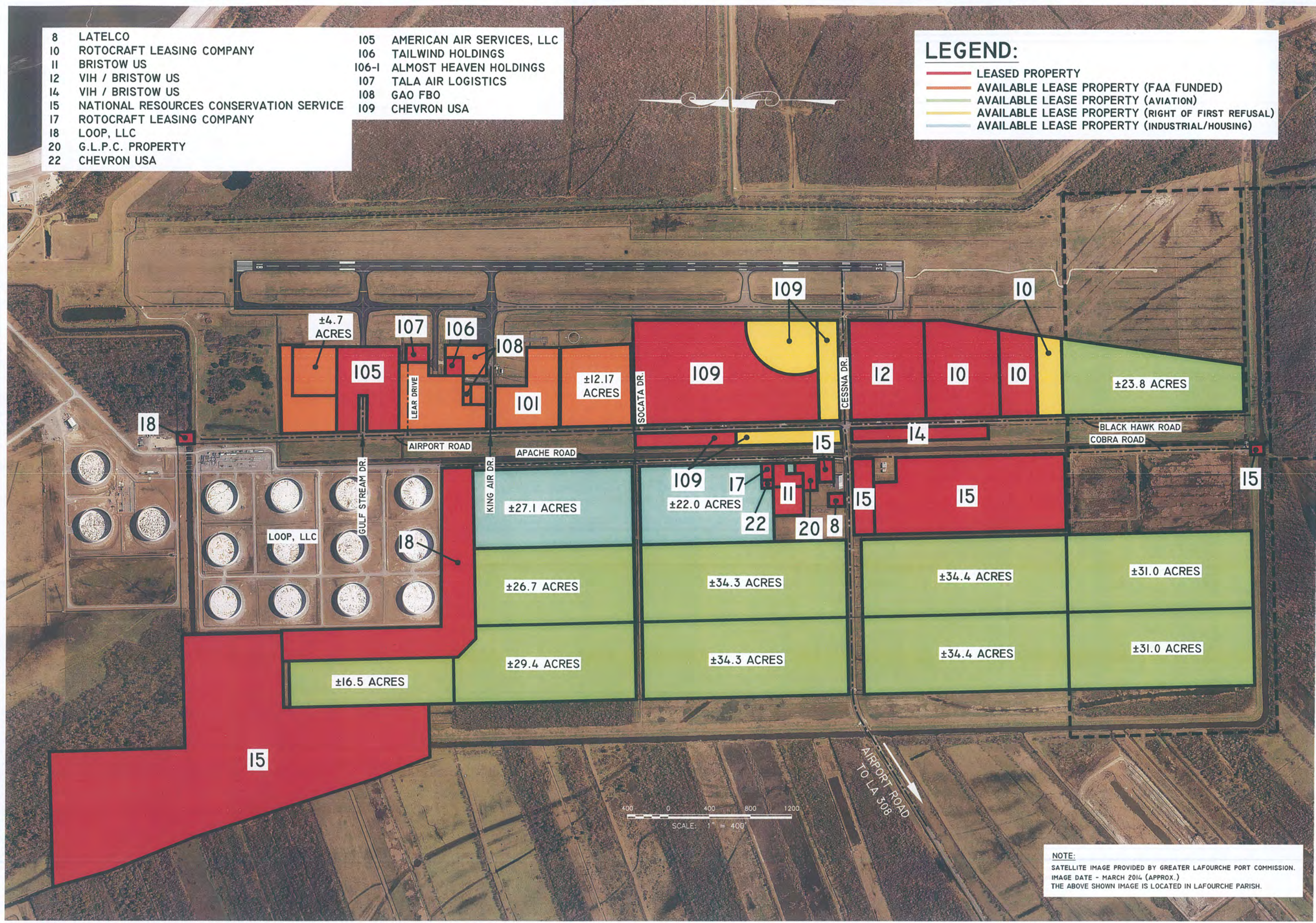

REVISIONS: DATE: REMARKS:	PICCIOLA & ASSOCIATES, INC. CIVIL ENGINEERS LAND SURVEYORS MARINE ENGINEERS NAVAL ARCHITECTS PO BOX 887, CUT OFF, LOUISIANA 70345 (985) 632-5786
SOUTH LAFOURCHE LEONARD MILLER, JR. AIRPORT PRELIMINARY MASTER PLAN	
DESIGNED BY:	
DRAWN BY: M.J.A.	
CHECKED BY:	
DATE: 09-02-16	
SCALE: AS SHOWN	
SHEET NO. 1 of 1	